

ATOM-150-480-240-AP1-48-EMS-XL Product Datasheet

Overview

- 150KVA class
- Feeds up to (24) 48A/11.5KW ports: ☐
- Service entrance rated
- Fully assembled and integrated from primary input to branch circuit output.
- Single LTE connection.
- Access Controls: QR Code
- Integral Energy Management System (EMS).

See next page for full EMS profile.





Representative product image. Final product may vary in appearance & layout.

Core Technical Specifications

| | |
|--------------------------------|---|
| System KVA Class | 150KVA |
| EMS per NEC Article 750 | Yes |
| Input Circuit | 225A |
| Primary (input) Voltage | 480VAC, 3ph 4W (service) 480VAC, 3ph 3W (feeder) |
| Secondary Voltage | 240VAC, 3ph, 3W |
| Dimensions (overall) | 62"L x 55.5"W x 79.3"H |
| Skid Weight | ~1,735-lbs |
| Transformer Data | |
| KVA rating | 150 |
| Configuration | Δ - Δ |
| Temp. Rise | 150°C |
| Insulation Rating | 220°C |
| Winding material | Aluminum |
| Enclosure | N3R |
| Primary (input) OCP data | |
| Type | Enclosed Circuit Breaker |
| Trip Rating | 225A |
| AIC Rating | 35K |
| Enclosure | N3R |
| Service Entrance Rating | Yes |
| Neutral kit | Yes |
| EVSE Branch Panel (each of 2) | |
| Panel Rating | 400A |
| Max. Number of branch EVSE | 12 |
| Atom Switch rating/charge rate | 60A/48A |
| Enclosure | N3R |

Compatible Charge Ports (all cables J1772 at 25')

| Pedestal Dual Port | Pedestal Dual-port Cable-Managed | Wallbox Dual-port |
|---|---|---|
| <input type="checkbox"/> | <input type="checkbox"/> | <input type="checkbox"/> |
|  |  |  |

Standard Options (see next page for details)

| | | |
|-----|---------------------------------|--------------------------|
| OP1 | Electrical Grounding Kit | <input type="checkbox"/> |
| OP2 | Skid Mounting - On Ground | <input type="checkbox"/> |
| OP3 | Skid Mounting - On Concrete | <input type="checkbox"/> |
| OP4 | Pedestal Mounting - On Ground | <input type="checkbox"/> |
| OP5 | Pedestal Mounting - On Concrete | <input type="checkbox"/> |

Software Options (see following page for details)

| | | |
|----|-------------------|--------------------------|
| SW | Atom Insight Plus | <input type="checkbox"/> |
|----|-------------------|--------------------------|

| # of Ports Charging | Output per Port (amps) | Output per Port (kW) | System Output (kW) | System Amps | MPH charging | Time to Charge (hrs): |
|---------------------|------------------------|----------------------|--------------------|-------------|--------------|-----------------------|
| 1 | 48 | 11.52 | 11.5 | 48 | 38.4 | 1.0 |
| 2 | 48 | 11.52 | 23.0 | 83 | 38.4 | 1.0 |
| 3 | 48 | 11.52 | 34.6 | 83 | 38.4 | 1.0 |
| 4 | 48 | 11.52 | 46.1 | 127 | 38.4 | 1.0 |
| 5 | 48 | 11.52 | 57.6 | 166 | 38.4 | 1.0 |
| 6 | 48 | 11.52 | 69.1 | 166 | 38.4 | 1.0 |
| 7 | 48 | 11.52 | 80.6 | 209 | 38.4 | 1.0 |
| 8 | 48 | 11.52 | 92.2 | 249 | 38.4 | 1.0 |
| 9 | 48 | 11.52 | 103.7 | 249 | 38.4 | 1.0 |
| 10 | 48 | 11.52 | 115.2 | 333 | 38.4 | 1.0 |
| 11 | 48 | 11.52 | 127.6 | 333 | 38.4 | 1.0 |
| 12 | 48 | 11.52 | 138.2 | 333 | 38.4 | 1.0 |
| 13 | 44 | 10.56 | 137.3 | 344 | 35.2 | 1.1 |
| 14 | 40 | 9.6 | 134.4 | 349 | 32.0 | 1.3 |
| 15 | 36 | 8.64 | 129.6 | 344 | 28.8 | 1.4 |
| 16 | 32 | 7.68 | 122.9 | 333 | 25.6 | 1.6 |
| 17 | 32 | 7.68 | 130.6 | 333 | 25.6 | 1.6 |
| 18 | 32 | 7.68 | 138.2 | 333 | 25.6 | 1.6 |
| 19 | 28 | 6.72 | 127.7 | 316 | 22.4 | 1.8 |
| 20 | 28 | 6.72 | 134.4 | 341 | 22.4 | 1.8 |
| 21 | 24 | 5.76 | 121 | 312 | 19.2 | 2.1 |
| 22 | 24 | 5.76 | 126.7 | 333 | 19.2 | 2.1 |
| 23 | 24 | 5.76 | 132.5 | 333 | 19.2 | 2.1 |
| 24 | 24 | 5.76 | 138.2 | 333 | 19.2 | 2.1 |

(based on average 40 mile refill and 300 wh/mile vehicle efficiency)

3rd Party Listing Agency Information

Power Distribution Skid:

| | |
|---|----------|
| Enclosed Circuit Breakers | UL & CSA |
| Transformers | UL & CSA |
| EVSE Panel and Ports | UL |
| Wire & Cabling (as provided with skid) | UL |
| Wire Lugs | UL & CSA |
| Raceway & Conduit (as provided with skid) | UL |

Product Options (if selected):

| | |
|-----------------------|-----|
| Ground rods | UL |
| Ground rod connectors | UL |
| Helical Ground Screws | ICC |

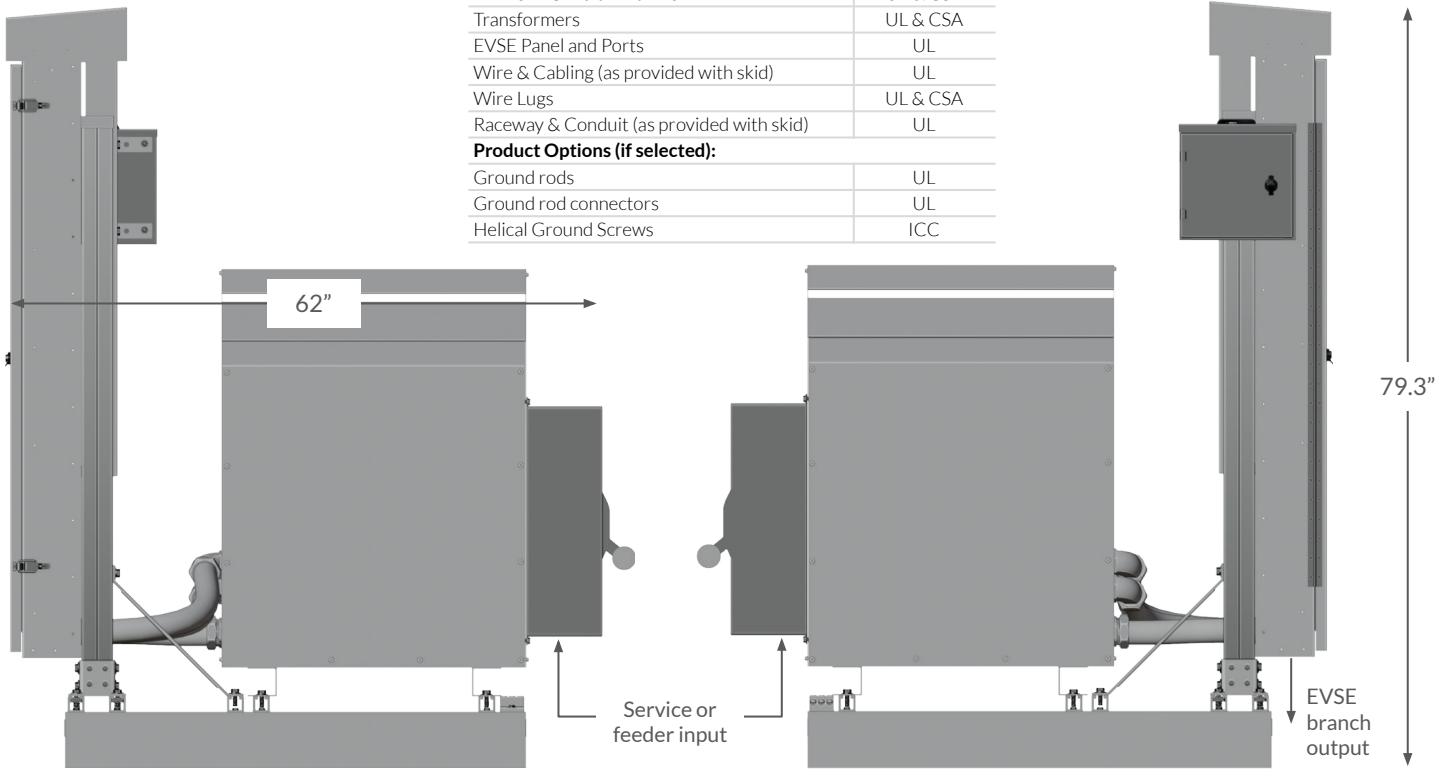

Side View - Transformer Rear

Side View - Transformer Face

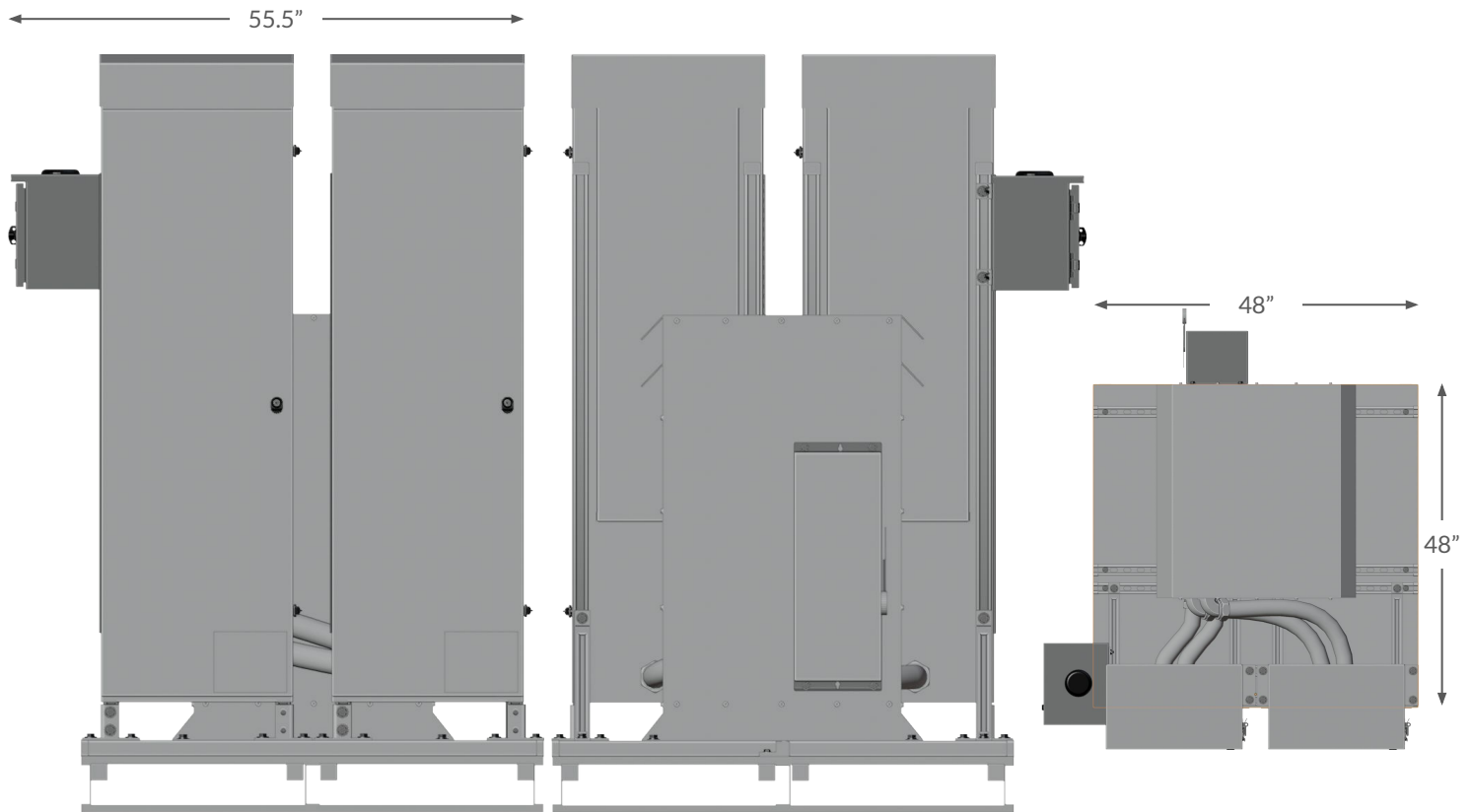

EVSE Panel View

Primary Input View

Top View

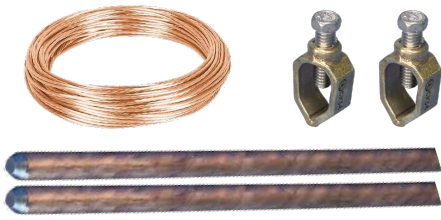

OP1: Electrical Grounding Kit - includes 2 ground rods, 2 ground rod connectors and 30' of grounding electrode conductor (#2 AWG CU bare or #1/0 AWG CU bare, depending on SKU)



OP2: Skid Mounting - On Ground - includes 4 ICC Certified helical ground screws (3" x 63" ea.), 4 support flanges (6" x 6") and necessary hardware for anchoring skid to ground.

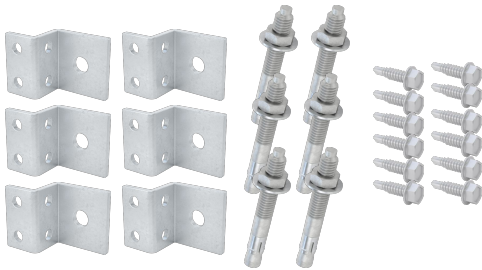

OP3: Skid Mounting - On Concrete - includes $\frac{3}{8}$ " x 3" concrete anchors, brackets and necessary hardware for anchoring skid to concrete slab.

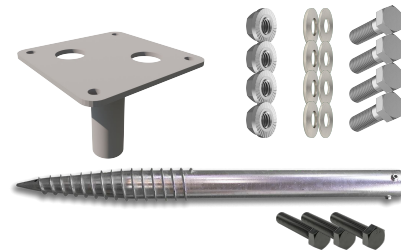

OP4: Pedestal Mounting - On Ground - includes 1 helical ground screw, 1 support/mounting flange and necessary hardware for anchoring pedestals to ground.



OP5: Pedestal Mounting - On Concrete - includes $\frac{3}{8}$ " x 3" concrete anchors (per pedestal) for anchoring to concrete.

Software - Atom Insight Plus

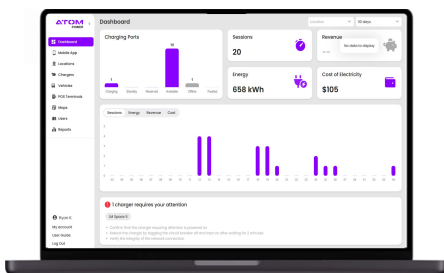

Mobile App
Download:



Android



iOS

Atom Insight Plus Software Subscription includes:

Remote visibility and control of Atom EV charging stations including Driver Mobile App (web or native). 24/7 network monitoring, Remote troubleshooting, Local Access Control, Driver Access Groups, Multi-Site Management, Multi-User Account Management, Analytics & Reporting, and Host management capabilities to manage access to charging stations and fee policies.

Additional policies include: Driver Reservations, Driver Support, Host Support, Revenue Collection, Direct Deposit, Tiered Pricing, Time-of-Use Rates, Session limits & Idle Fees, Parking & Activation Fees for complete Revenue Management.

NOTE: Additional credit card transaction fees apply.

[User Guide](#)